



# Eastglen High School

## WEEK AT A GLANCE

### September 21<sup>st</sup> – September 25<sup>th</sup>

*"Empathy works so well because it does not require a solution. Rather, it only requires understanding and patience."*

#### Our Student Senators

#### Our Student Senators

Our Board of Trustees invites high school students to provide feedback to the Board and undertake initiatives that are important in the lives of our high school students. I would like to thank Savanna Sasvari and Kaitlyn Lega for their time in this role last year.

Our two new Student Senators this year are **Aisha Jama** and **Izabella Caforio**. They will be our two representatives working alongside students from all of the high schools.



#### Emergency Procedures

#### Emergency Procedures

I am pleased to say we completed our required three Evacuation Drills and one Lockdown Practice.

These drills serve to reinforce expectations and safety practices for our students and staff. I greatly appreciate how well our team has performed practicing these drills.

**The Depth of our Student Services Team has Grown!**

**The Depth of our Student Services Team has Grown!**

I am really pleased to say that we have a well-rounded (and awesome) Students Services Team!

To begin, we are VERY fortunate to have three teachers on our team as Indigenous Cultural Liaisons and Graduation Coaches. Here they are:

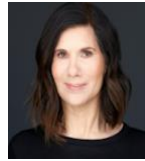

<b>Carrie Armstrong</b>	<b>Marissa Lewis</b>	<b>Sharon Bourque</b>
-------------------------	----------------------	-----------------------

This amazing team is here to support all of our indigenous students with the goal of supporting cultural events and teaching, and high school completion!

.....

Another part of our Student Services Team are our EPSB Staff working in the office. Here is our Administrative Team:



<b>Christine Bileau</b>	<b>Jeff Lerbekmo</b>	<b>Greg Wong</b>	<b>Kelly Larson</b>	<b>Zack Taffesse</b>	<b>Kevin Acheson</b>
Assistant Principal Student Alpha Group M-Z	Assistant Principal Student Alpha Group A-L	Student Services ESL and Grad	Student Leadership Special Needs	Black Cultural Liaison and Grad Coach Leadership	Work Experience and RAP Campus EPSB
<b>Office Time</b>					
AM/PM	AM/PM	AM/PM	PM	AM	PM

**No Online Course Availability until Quarter 2**

**No Online Course Availability until Quarter 2**

All EPSB online courses are full and are no longer available for families in Quarter 1. Should you choose to have your child work at home, our teachers will post work through either Google Classroom or SchoolZone, for students to access work. Please note that we are not able to provide both in-person and online lessons.

In October, parents will again have the opportunity to choose in-person or online courses for Quarter 2.